Name: Jaikaran Singh Gill

Roll no: 8025320042

LAB: Assignment 3

Objective: To create simple Network Topologies Using Cisco Packet Tracer.

Instructions: The instructor is required to discuss the following questions with the students. Students are required to make solution for each question and check connectivity using PING command.

Q1. Connect one PC with another PC as per diagram below.

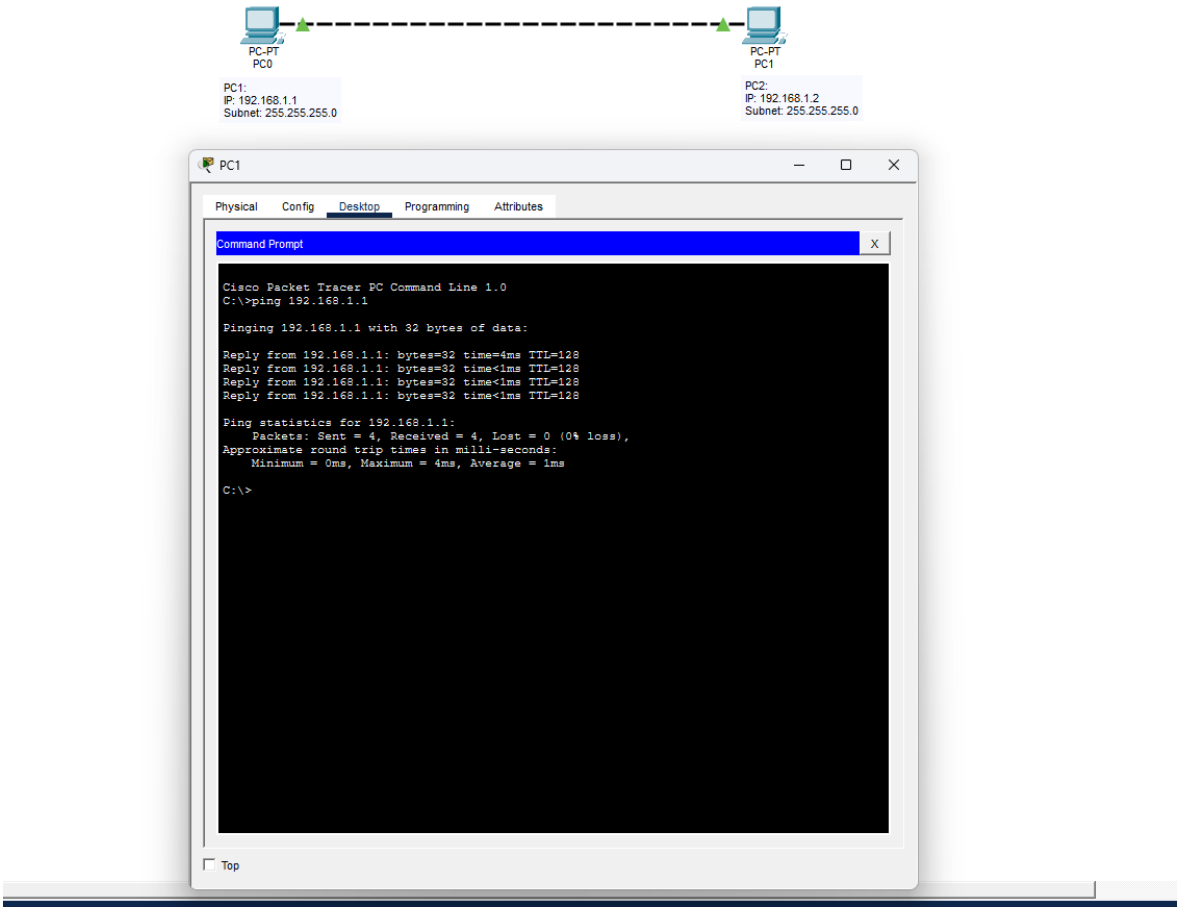

Q2. Connect a PC with Router Ethernet port as shown below.

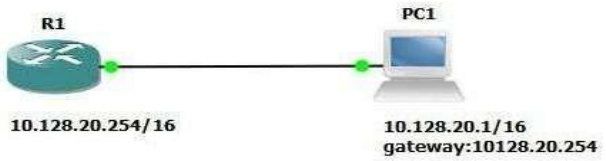

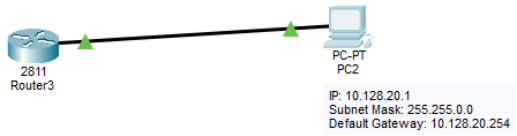

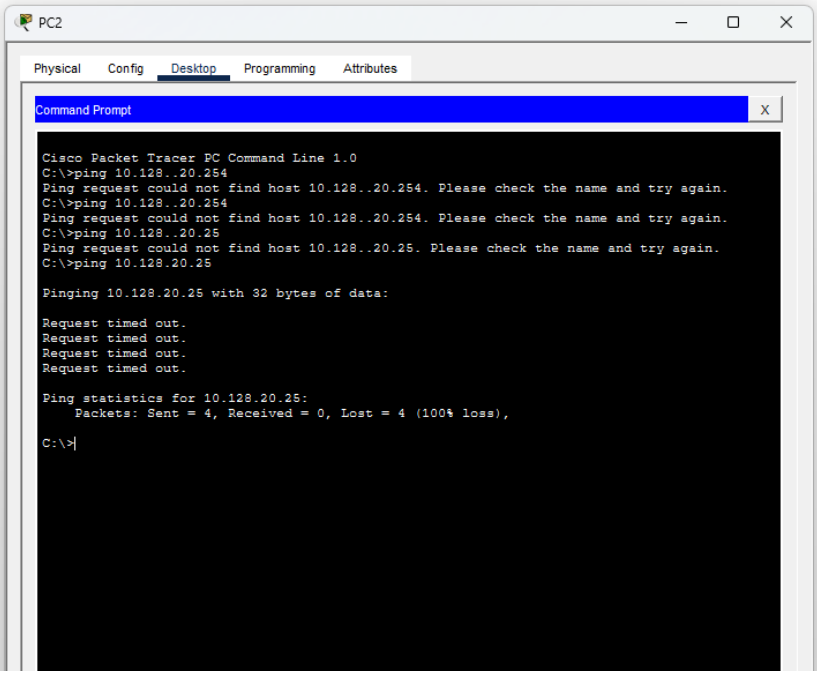

Q3. Create a network of 2 PCs as below.

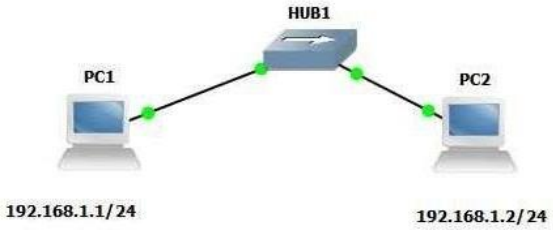

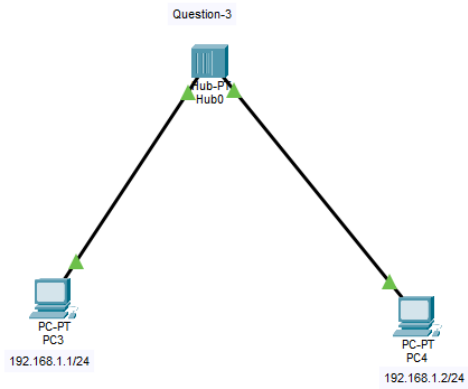

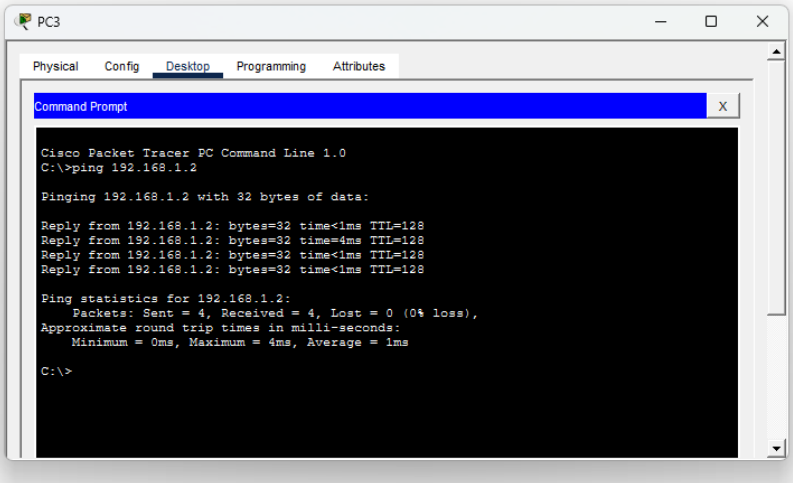

Q4. Connect 2 PCs with a Switch below.

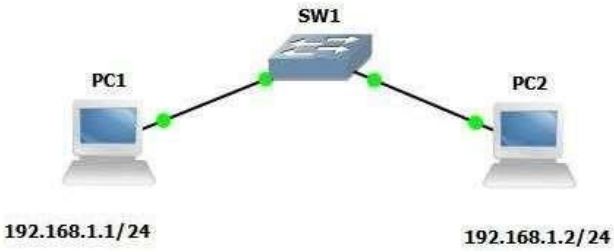

Question-4

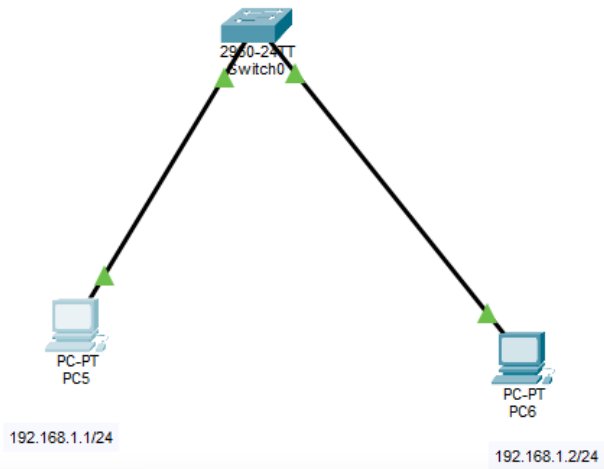
2960-24TT
Switch0
PC-PT
PC5
192.168.1.1/24
PC-PT
PC6
192.168.1.2/24

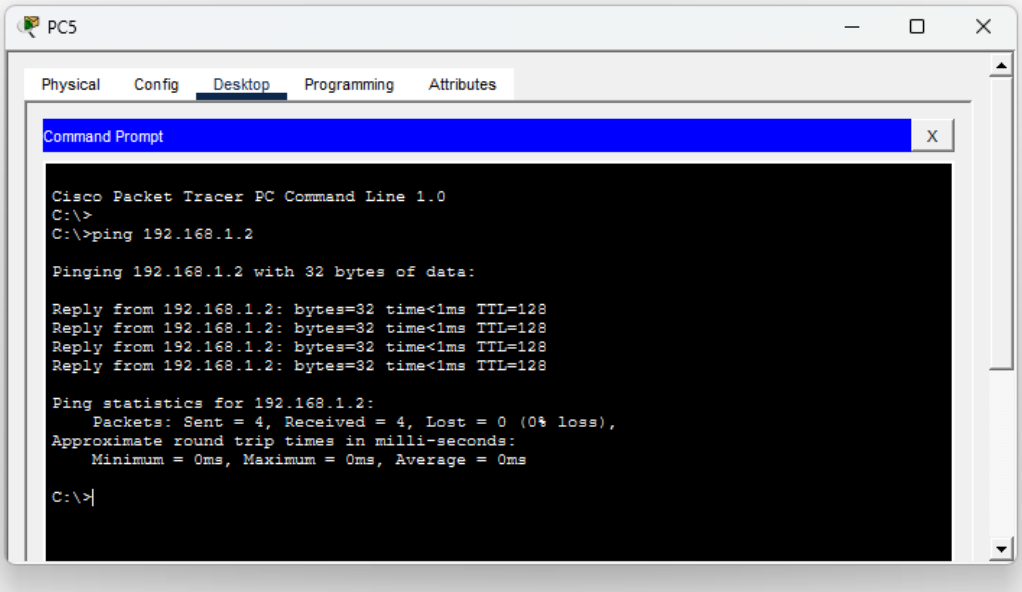
PC5
Physical
Config
Desktop
Programming
Attributes
Command Prompt
X
Cisco Packet Tracer PC Command Line 1.0
C:\>
C:\>ping 192.168.1.2
Pinging 192.168.1.2 with 32 bytes of data:
Reply from 192.168.1.2: bytes=32 time<1ms TTL=128
Reply from 192.168.1.2: bytes=32 time<1ms TTL=128
Reply from 192.168.1.2: bytes=32 time<1ms TTL=128
Reply from 192.168.1.2: bytes=32 time<1ms TTL=128
Ping statistics for 192.168.1.2:
Packets: Sent = 4, Received = 4, Lost = 0 (0% loss),
Approximate round trip times in milli-seconds:
Minimum = 0ms, Maximum = 0ms, Average = 0ms
C:\>

Q5. Create BUS topologies as below.

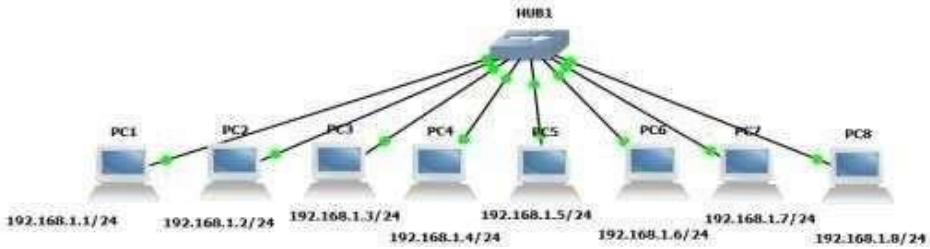

(a)

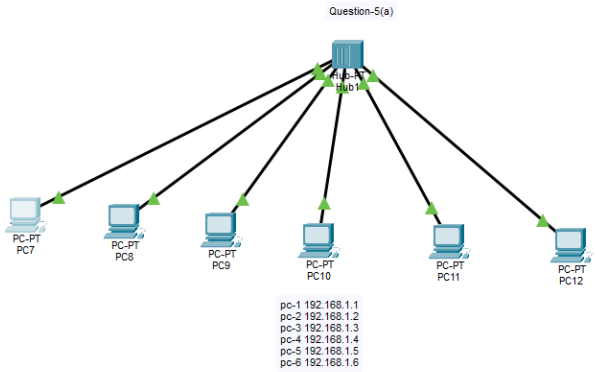

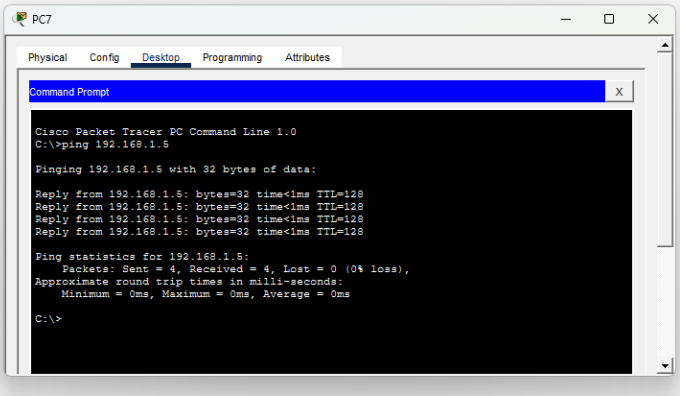

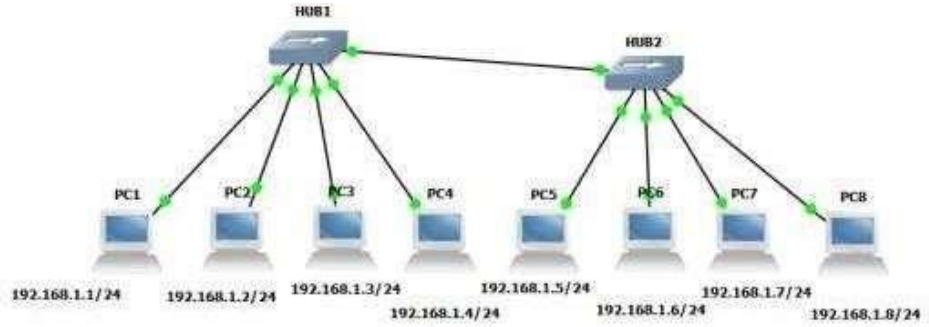

Question-5(b)

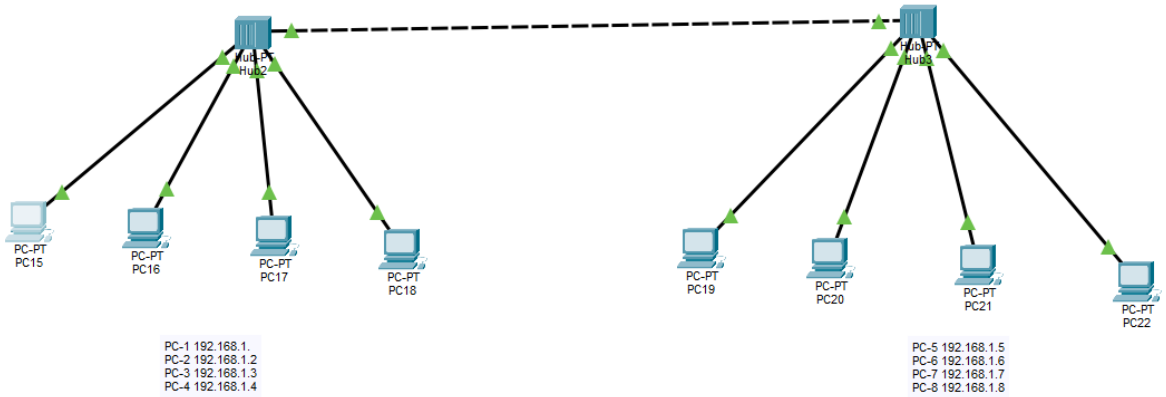

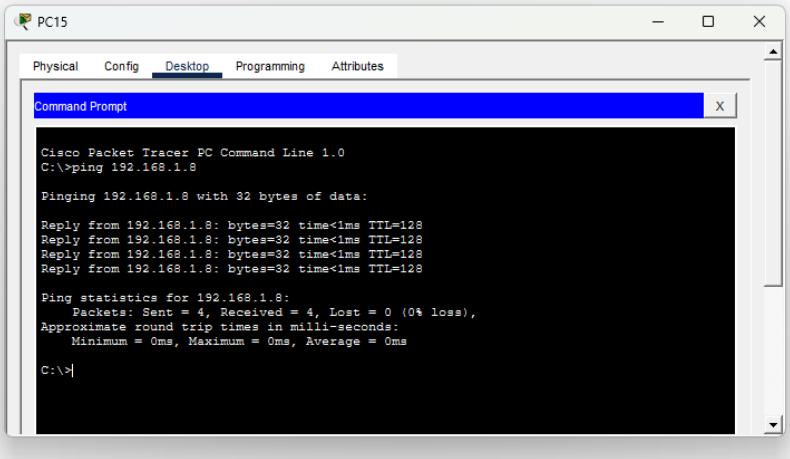

(b)

Q6. Create the following Ring Topology.

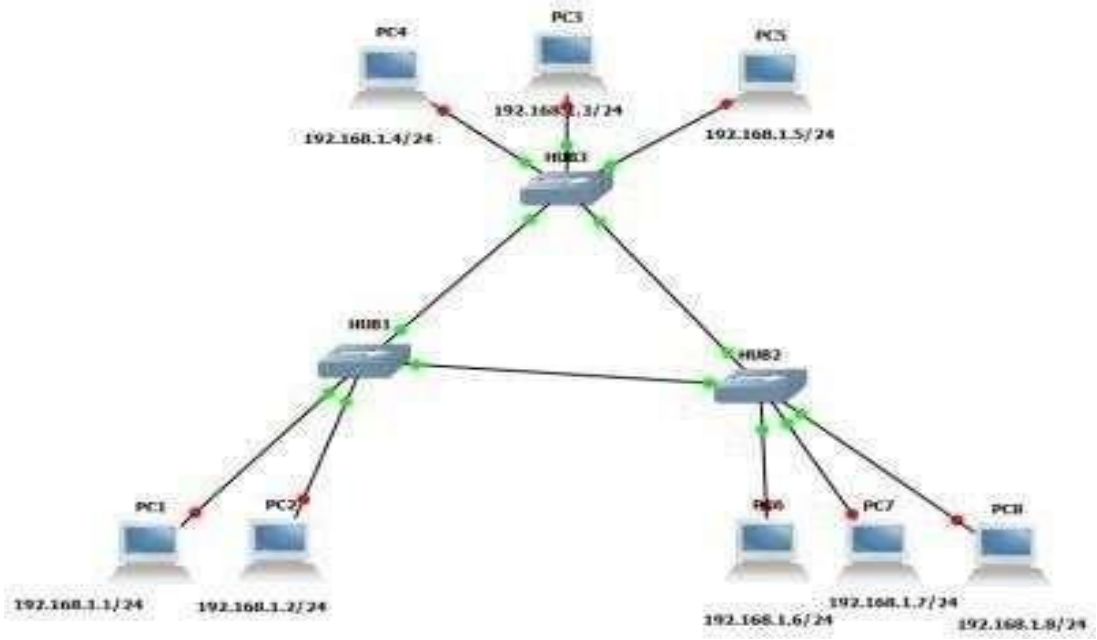

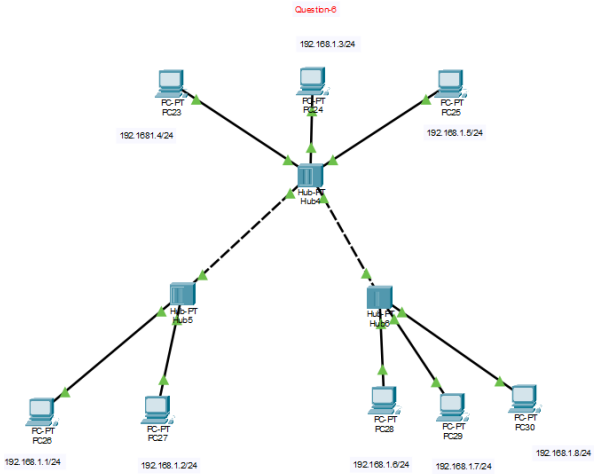

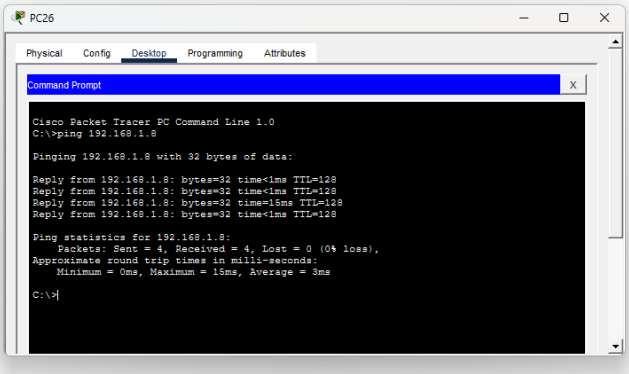

Q7. Create the following Ring Topology.

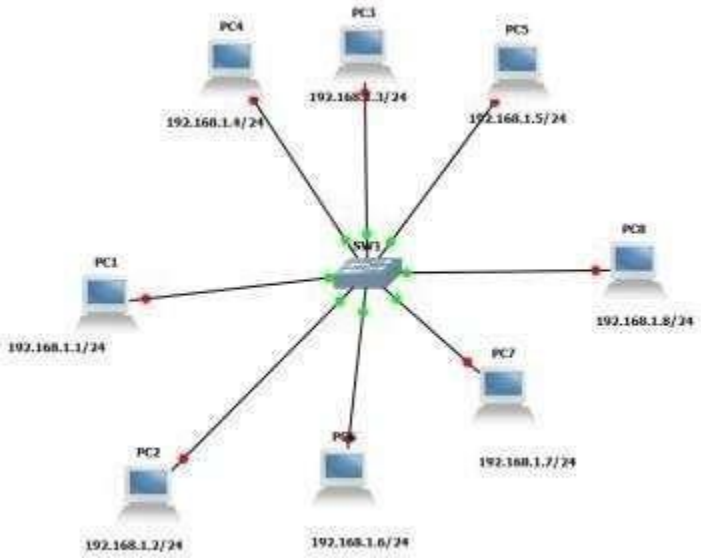

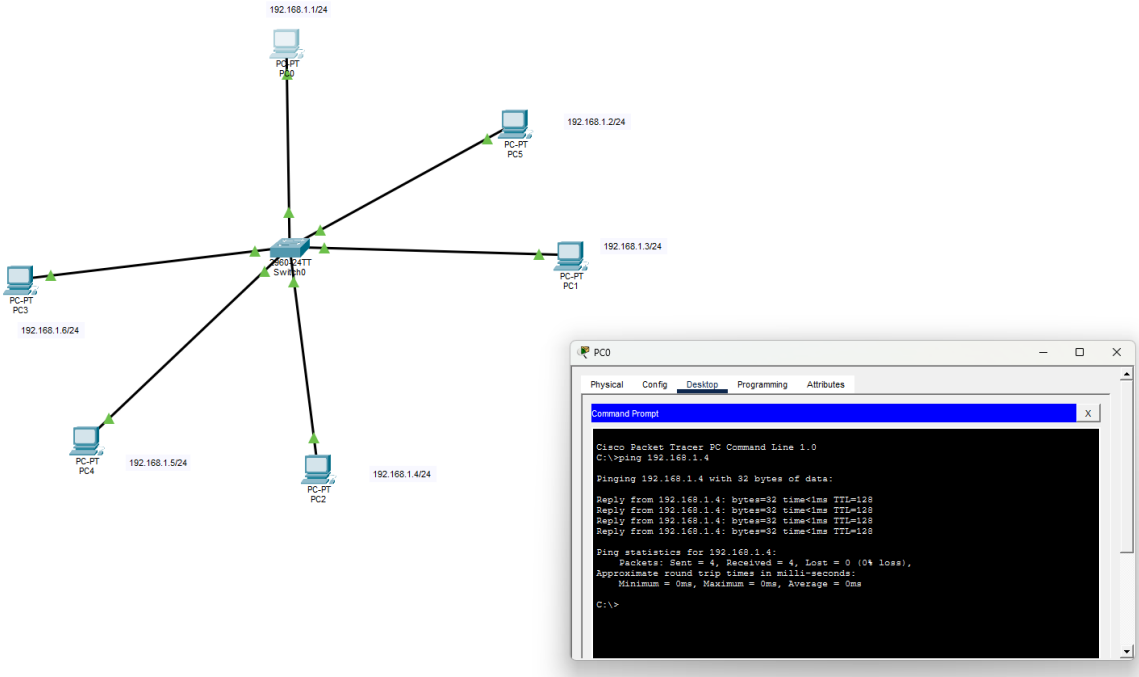
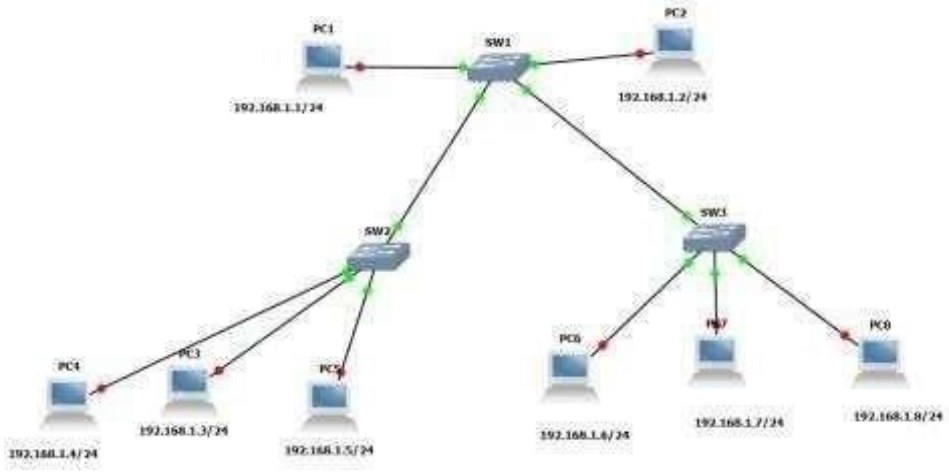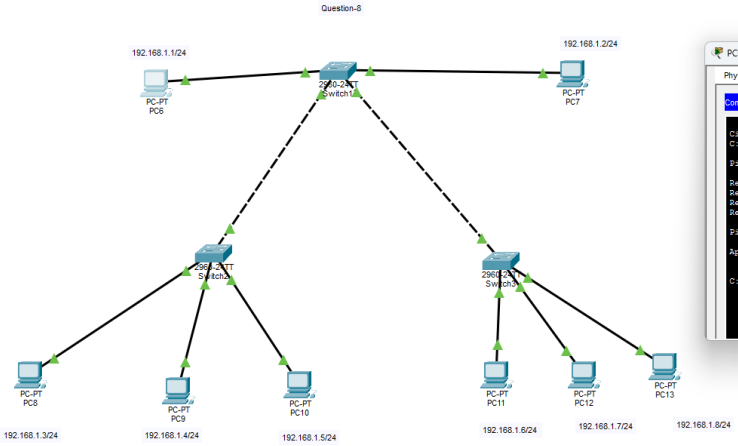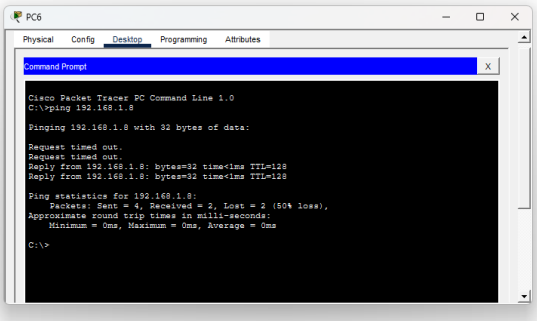
Q8. Create the following Tree Topology.